



This is my family



Kaori / grandmother



Seiji / father

Who is this in the picture?	Who's that?
He / She is Daisuke's ____	That's _____. He / She is Daisuke's ____



Daisuke



Keiko / aunt

Activity A: Family Tree

次の写真は、Daisukeの家系図です。

Aさんは写真の中の一人について一問質問をします。

Bさんは写真を見てそれに答えます。

Next slide is Daisuke's family tree.

Student A asks a question
about the people in the pictures and Student B answers.

A:	Who is that in picture (A)?
B:	That's (name). He / She is (Daisuke's grandfather).

A



Akio / grandfather

B



Kaori / grandmother

C



Seiji / father

D



Midori / mother

E



Keiko / aunt

F



Hiroshi / uncle

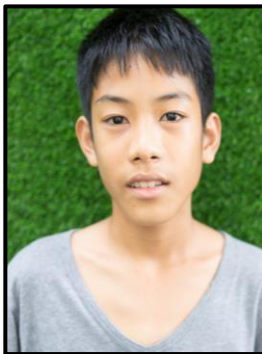

Daisuke

G

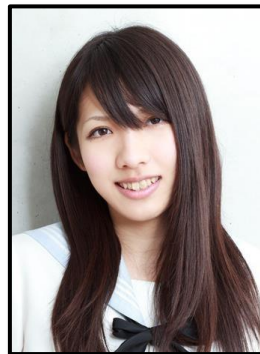

Maki / sister

H

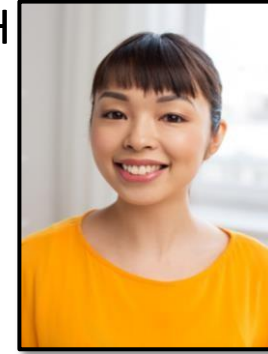

Aya / cousin

Activity B: He is a doctor

Aさんが写真について質問します。
Bさんは写真を見て答えます。

Student A asks the question about a picture.
Student B looks at the picture and answers.

Words: doctor / singer / actor / nurse / policeman / celebrity / chef / teacher

A:	Who is that in picture (...)?
B:	That's (name). He / She is Emma's (...).
A:	What does he / she do?
B:	He / She is a

A

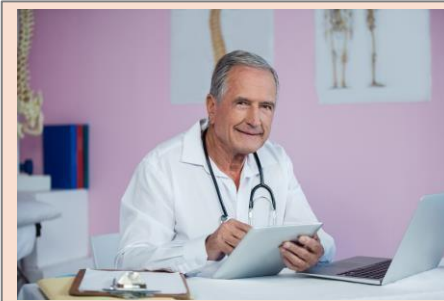

Harry / grandfather

B



Amy / friend

C



Mike / brother

D



Betty / aunt

E



Max / cousin

F



Kay / sister

G



Peter / father

H



Mary / mother



Emma

Activity C: How many people in your family?

先生と、あなたの家族について話しましょう。
もし写真があれば、先生に見せましょう。

Have a conversation with your teacher about your family. If you have pictures, please show them to your teacher.

Words: grandfather, grandmother, father, mother, brother, sister

Teacher:	How many people in your family?
Student:	There are people in my family.
Teacher:	Who?
Student:	My, my and me.
Teacher:	Do you have a pet?
Student:	Yes, I have a / No, I don't.



Supplementary Materials

Activity 1

Activity 2